

Malton Agricultural Society

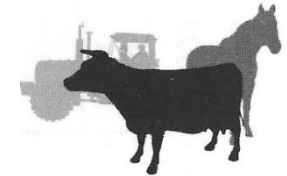

ENTRY FORM FOR SHEEP & GOATS Entries close: Friday 7th June 2024

Entries available online at www.maltonshow.com

In making these entries I declare the exhibits are my bona-fide property, and I agree to abide by the Rules and Regulations of the Show

NAME (Block capitals)..... POSTAL ADDRESS (Block capitals).....

..... Postcode.....email:.....

Telephone..... Date..... Signature.....

The **Public Liability Insurance** declaration **MUST** be ticked – I hereby declare that I have **Public Liability Cover Insurance**

Entries to: Lorraine Laycock, 37A Scarborough Road, Norton, Malton YO17 8AA Tel 07527 660199 Please enclose SAE (large 2nd class) for return of exhibitor passes SHEEP: MV Accreditation must be declared by ticking the relevant column and a photocopy of the original SAC form enclosed. Entries MUST be accompanied by the original SAC certificate on Show Day or they will not be allowed to unload

Class No	Breed	Number of entries	MV Accredited (PLEASE TICK)	Non MV Accredited (PLEASE TICK)	YOUNG HANDLER CLASSES ONLY Please enter child's name and date of birth	Entry Fee
					Health & Safety Fee per Exhibitor	£2.00
					TOTAL PAYBLE	

No Entries will be accepted without payment of ENTRY FEES and the H&S fee of £2 per exhibitor.

LATE ENTRIES at Secretary's discretion, WILL BE SUBJECT TO A 50% SURCHARGE. CHEQUES MADE PAYABLE TO MALTON AGRICULTURAL SOCIETY

Substitutes will only be at the discretion of the Show Council and in any case details must be in the Secretary's hands not less than 24 hours prior to the day of the Show